

OFFICE COPY  
 85763  
 N  
 CMDA 'C' / PP No. 1  
 C. No. C4/7228/2005  
 PART I  
 PART II  
 A.P. D.P.

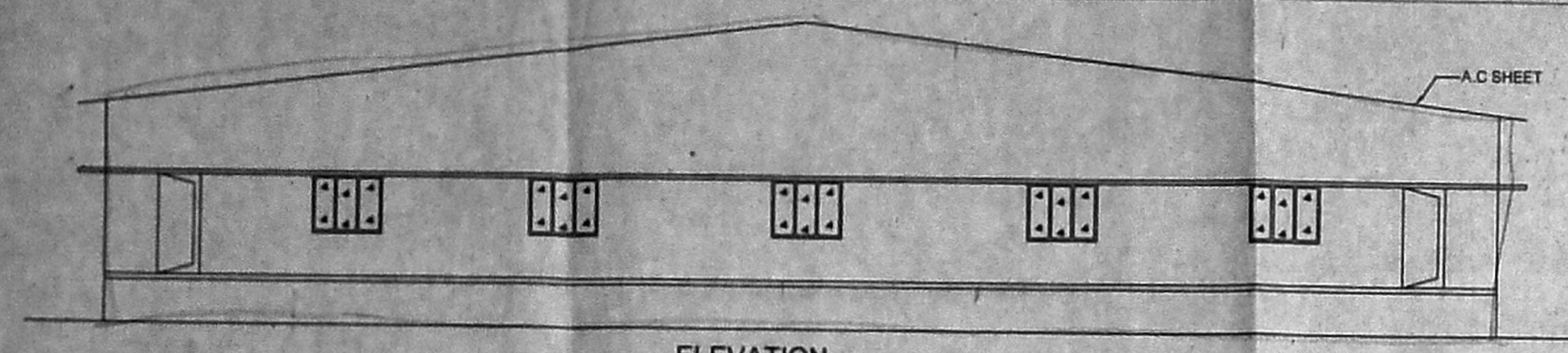

ELEVATION

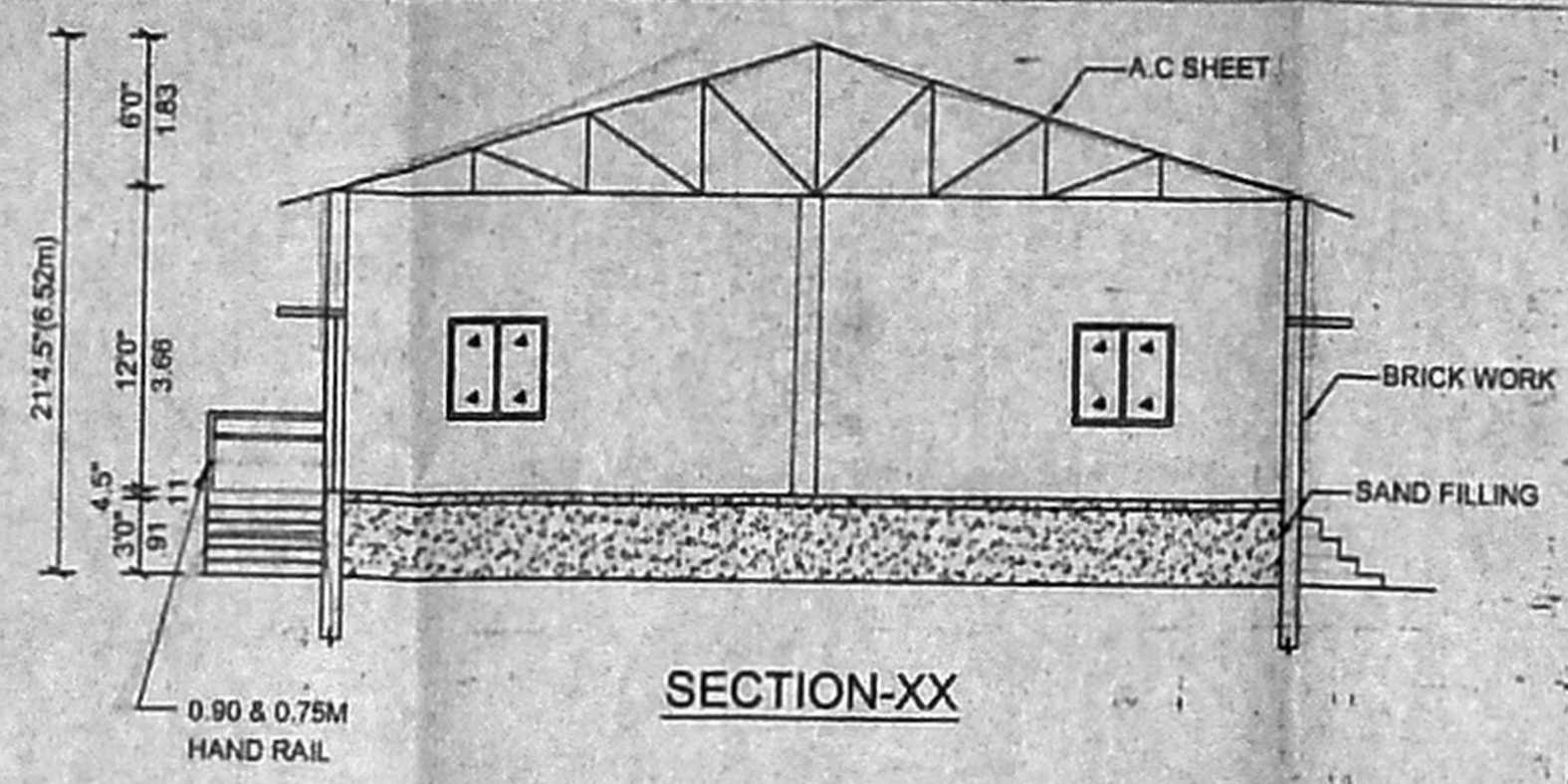

SECTION-XX

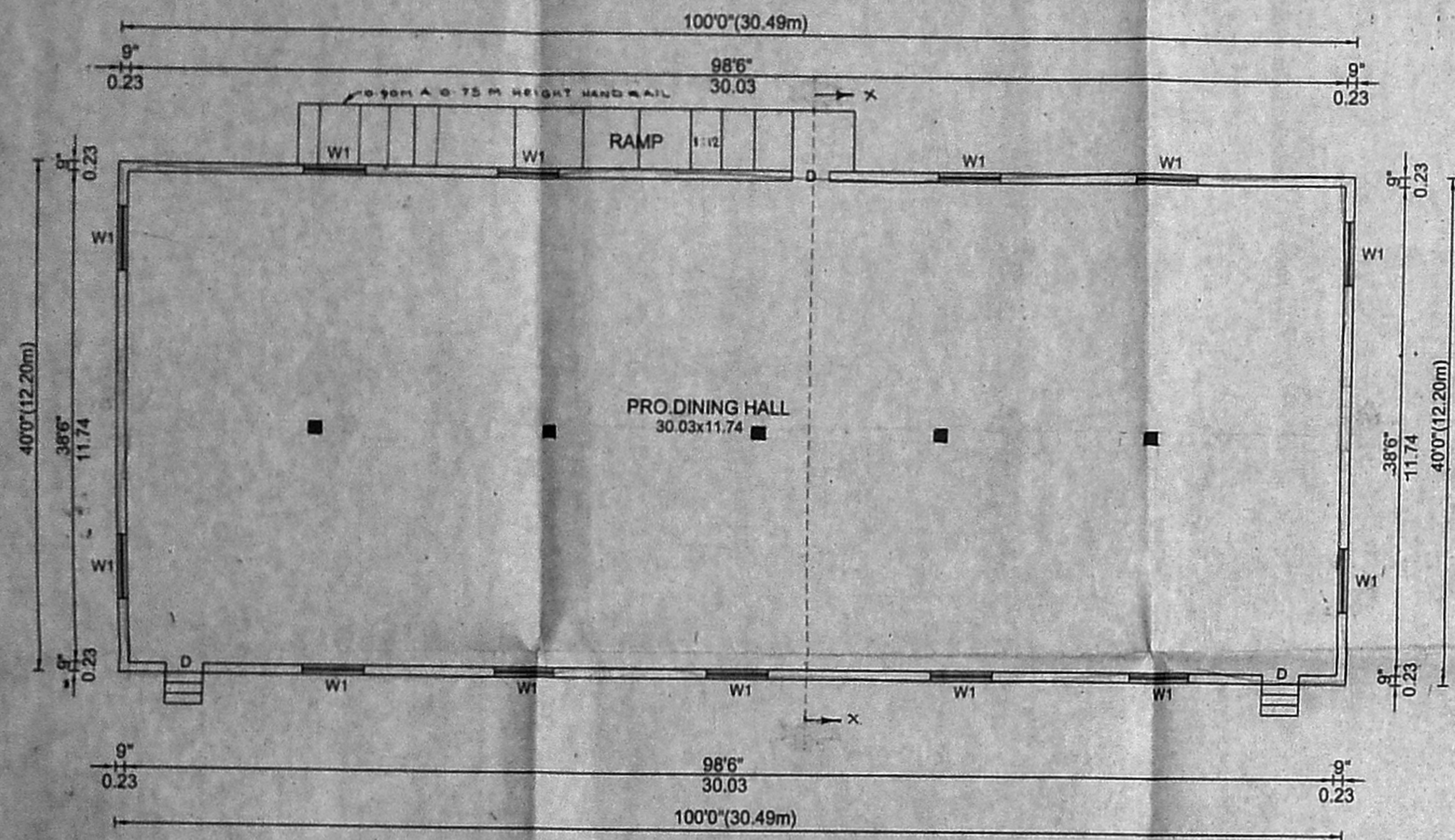

PRO.DINING HALL PLAN

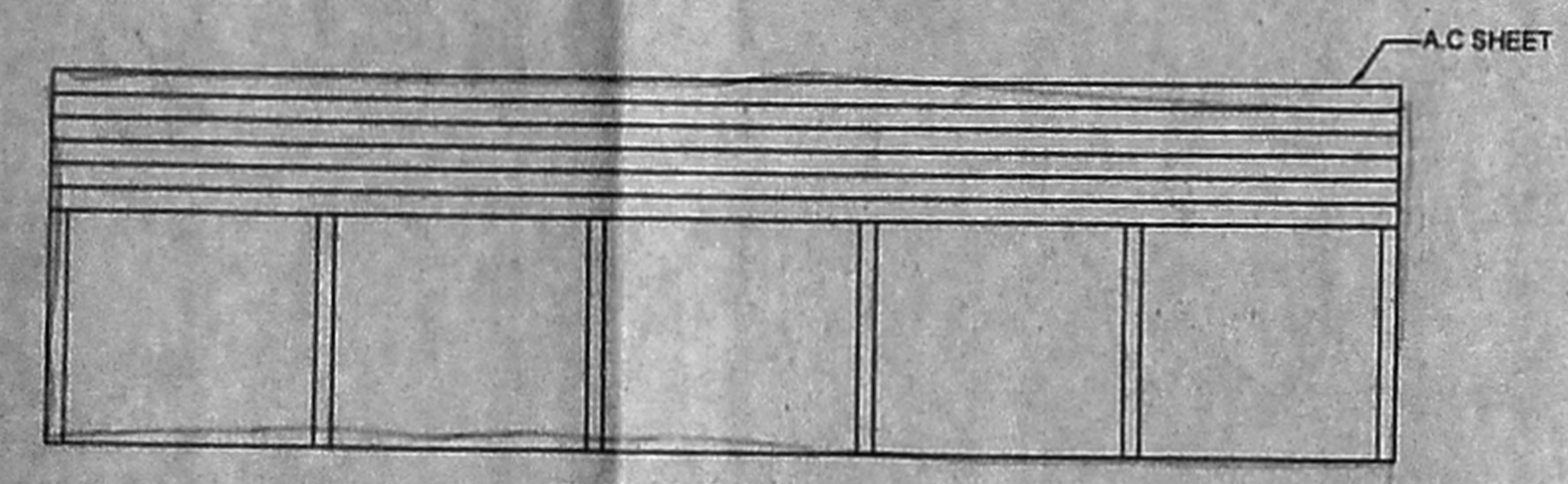

ELEVATION

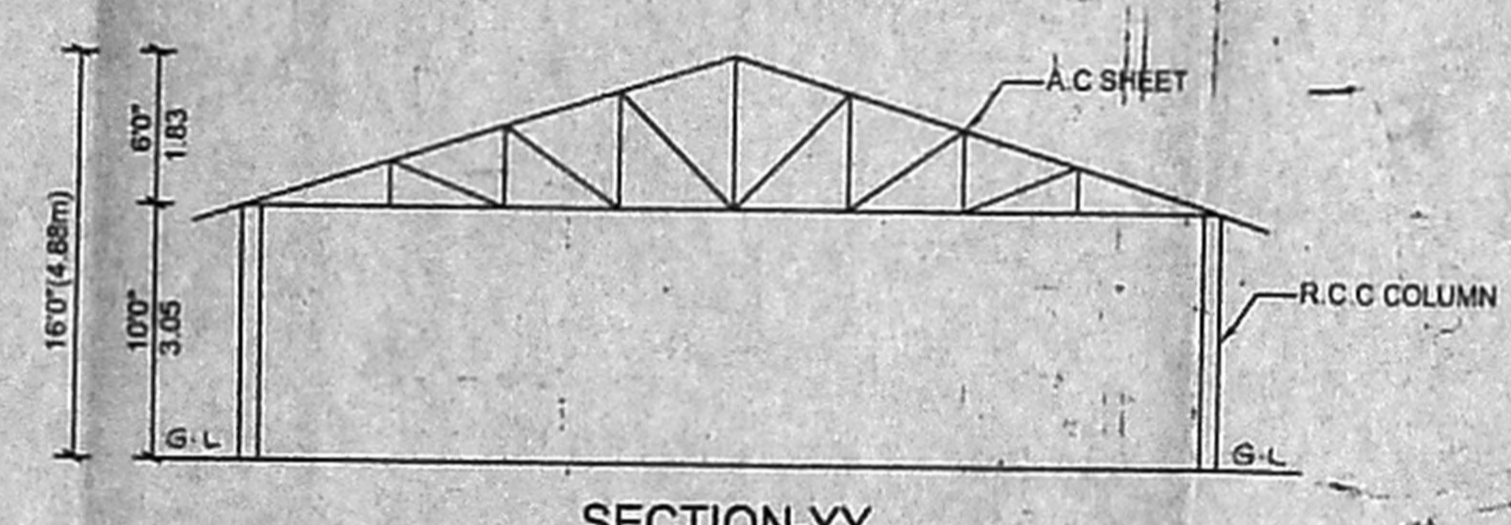

SECTION-YY

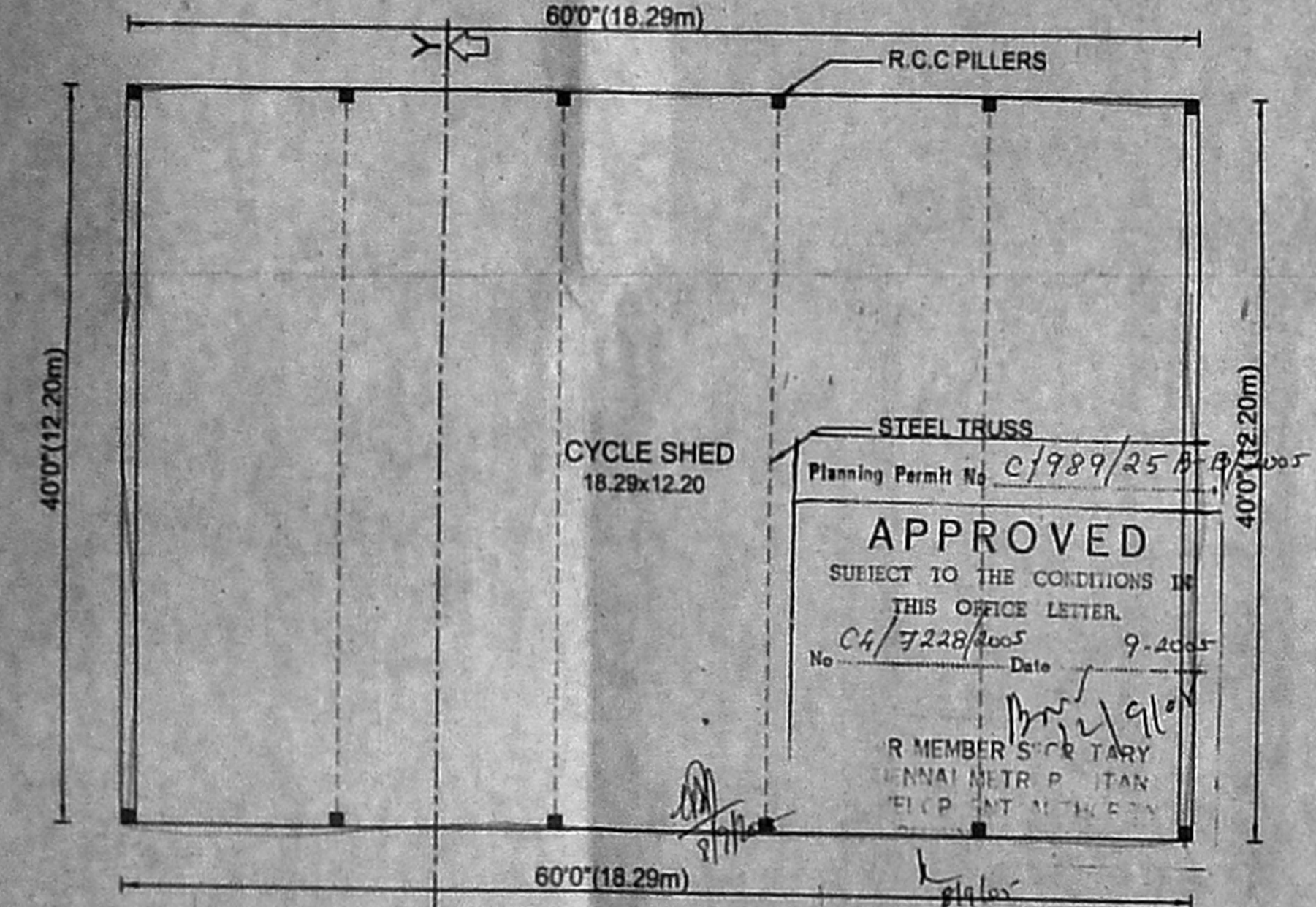

PRO.CYCLE SHED PLAN

STEEL TRUSS  
 Planning Permit No. C/989/25 B/A/2005  
**APPROVED**  
 SUBJECT TO THE CONDITIONS IN THIS OFFICE LETTER.  
 No. C4/7228/2005 Date 9.2.2005  
 MEMBER SECRETARY  
 CHENNAI MUNICIPAL CORPORATION  
 CHENNAI

**SHEET:2**  
**TITLE:**  
 PLAN SHOWING THE PROPOSED NURSERY AND PRIMARY SCHOOL BUILDING (CYCLE SHED AND DINING HALL) AT S.NO:27, SITUATED AT MANGADU VILLAGE, SRIPERUMBUTHUR TALUK, KANCHIPURAM DISTRICT.  
 EXG.BUILDING APPROVED BY CMDA VIDE LETTER NO: C4/22953/2004

**JOINERY DETAILS**

ED	DOOR	6'0"x7'0"	1.80x2.10
MD	DOOR	5'0"x7'0"	1.50x2.10
D	DOOR	3'0"x7'0"	0.90x2.10
D2	DOOR	2'6"x7'0"	0.75x2.10
W	WINDOW	4'0"x4'0"	1.20x1.20
W1	WINDOW	5'0"x4'0"	1.80x1.20
V	VENTILATOR	2'6"x1'6"	0.75x0.45
V1	VENTILATOR	6'0"x2'0"	1.80x0.60
J	JOLLY	6'0"x5'0"	1.80x0.60

**COLOUR INDEX**

PROPOSED  
 ROAD  
 BOUNDARY

**LICENSED SURVEYOR**  
 S. ANANDAN, B.E.,  
 CHARTERED ENGINEER,  
 Class 1 License Survey No. 152  
 (in possession of Chennai)  
 6, Madhavani Street, T. Nagar,  
 Chennai-17. Ph: 2816624,  
 Mobile: 91688440.

**OWNER'S SIGN:**  
 Provincial Superior  
 "Divya Jyothi"  
 St. Ann's Provincialate  
 Melanur - Vallam B. O.  
 Chengalpattu 603 002.  
 Tamilnadu - S. India

**JUDIE CONSTRUCTIONS**  
 Civil Engineers, Architects & Contractors  
 S-1, Annal Flats, No.59, Jonahan Street,  
 R.A.Puram, Chennai-28.  
 Ph:24614632, 24942669  
 Cell:9444067440, 9841148440

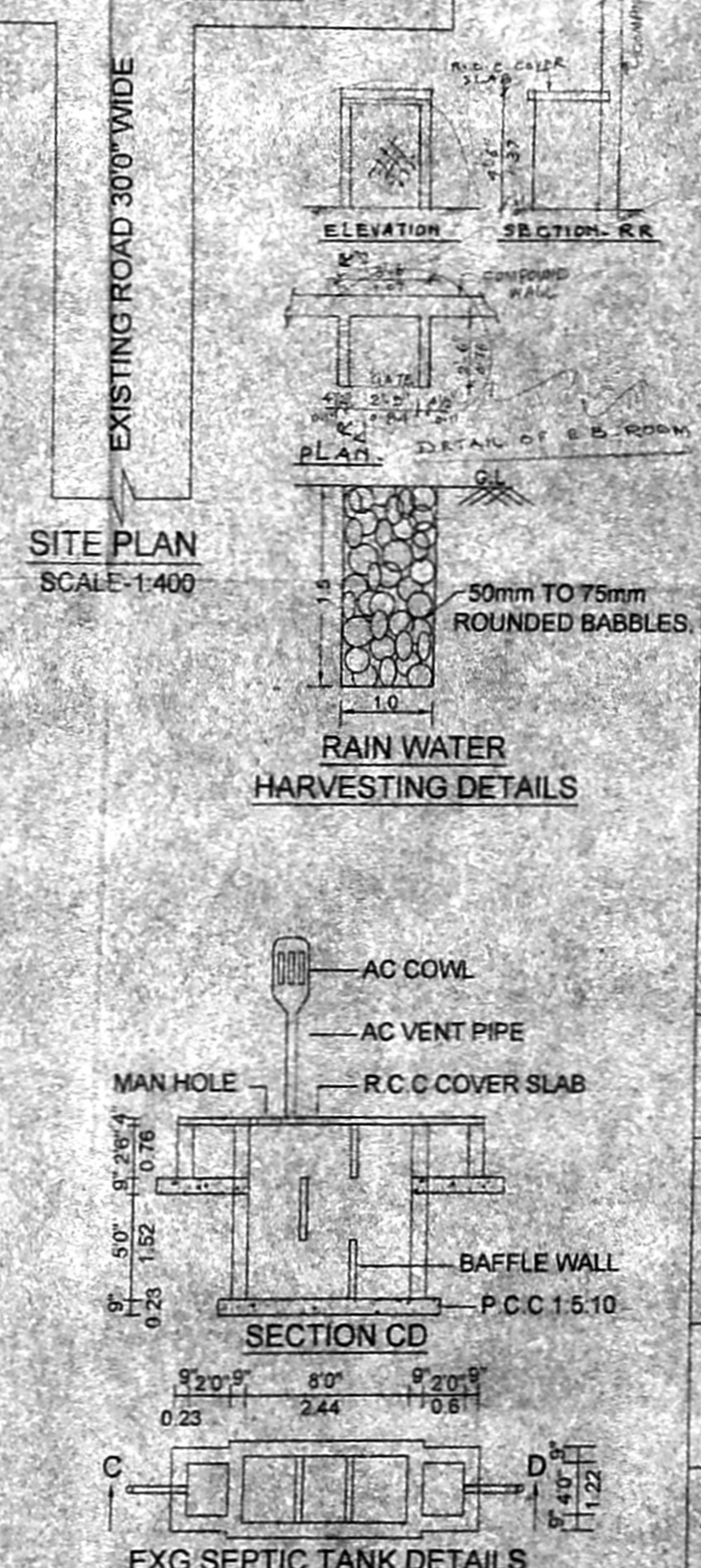
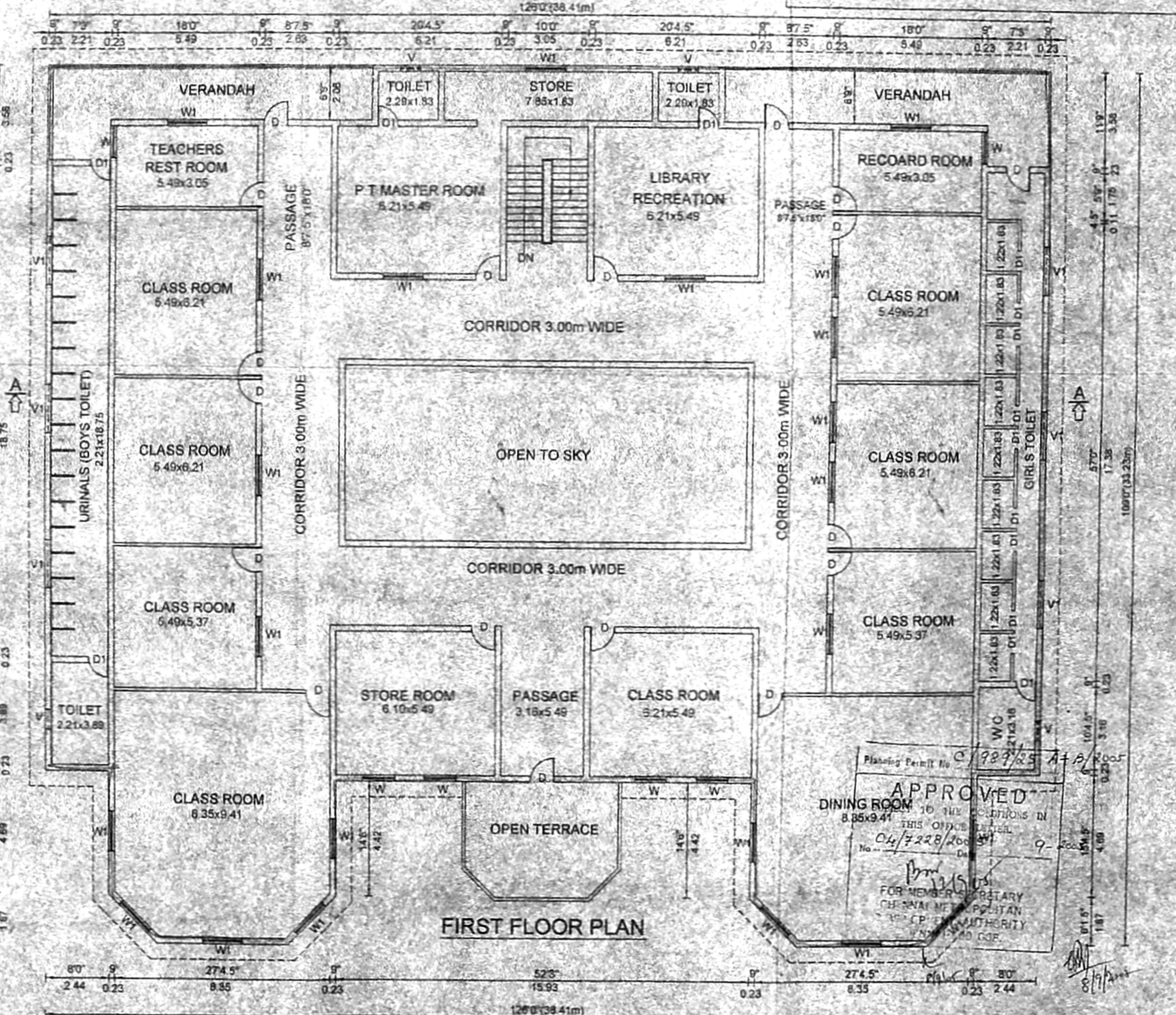
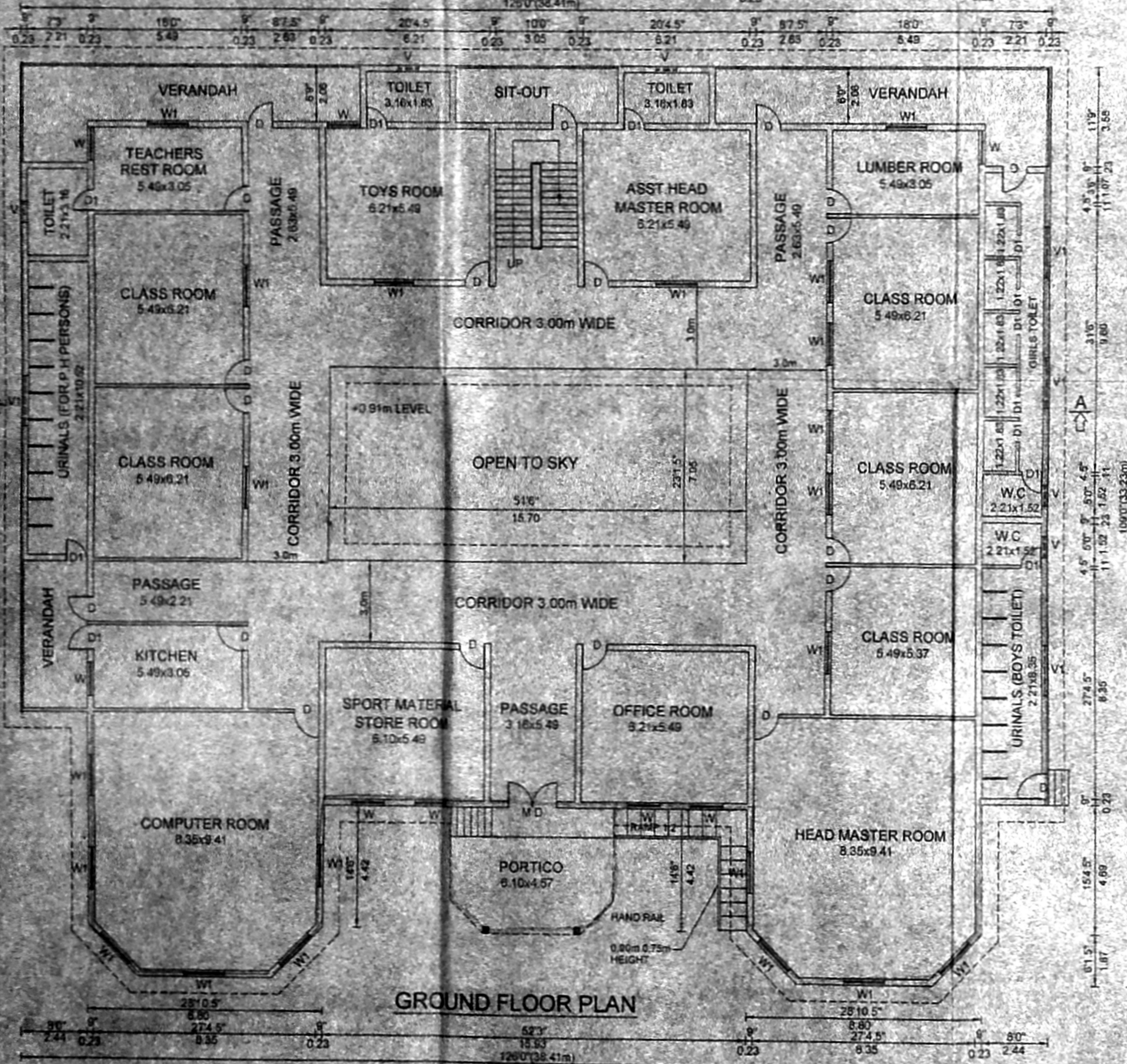
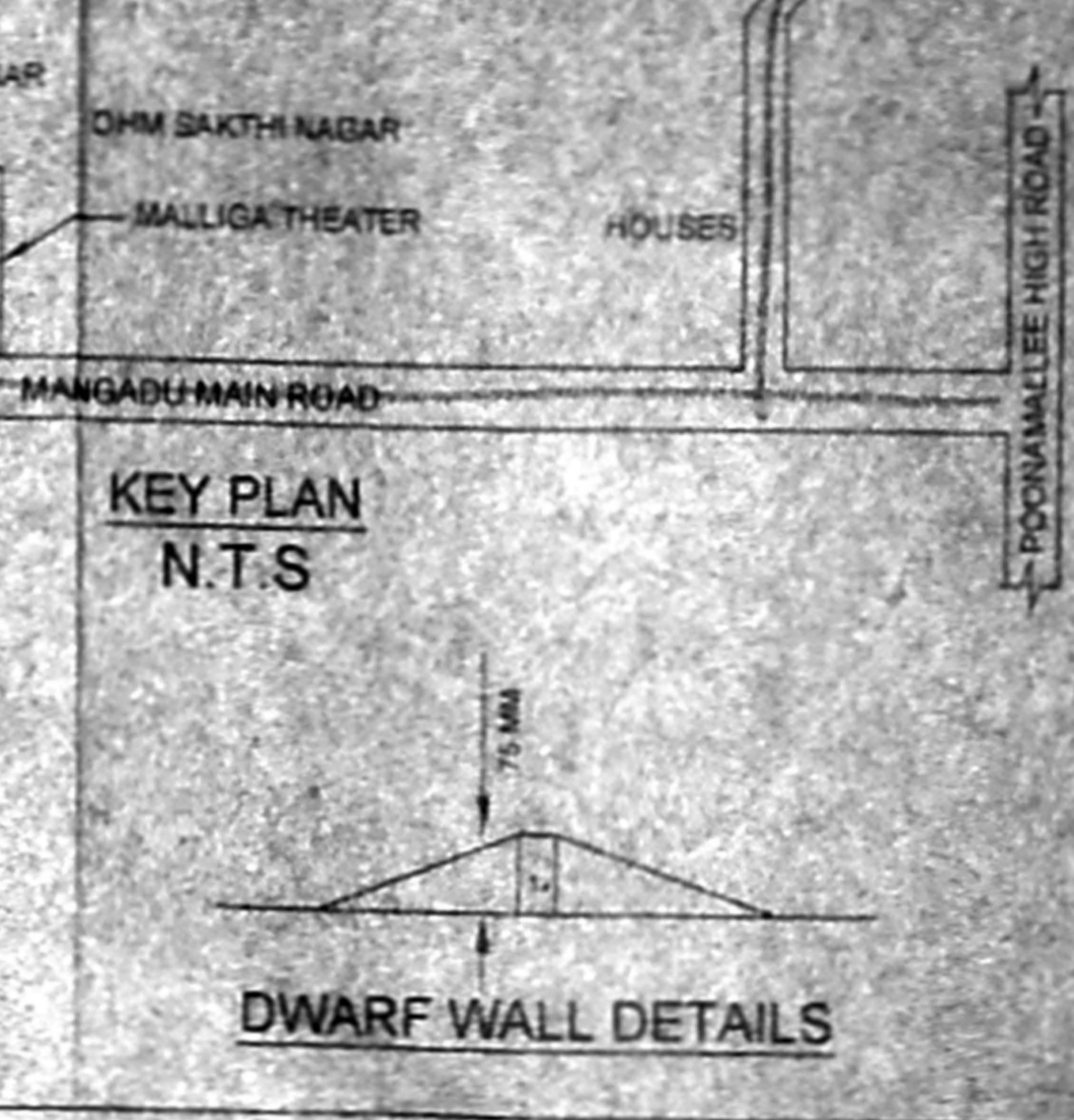
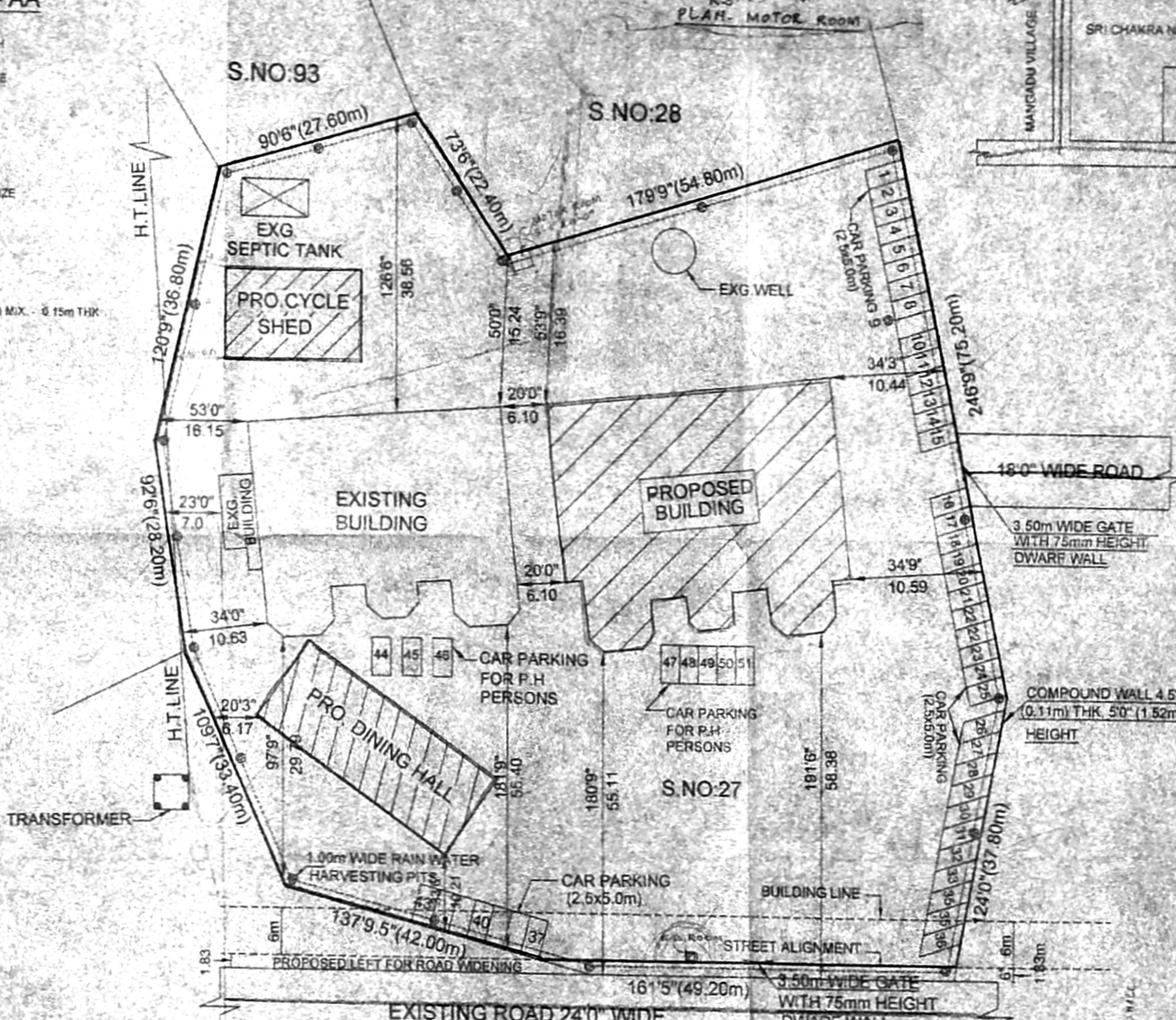
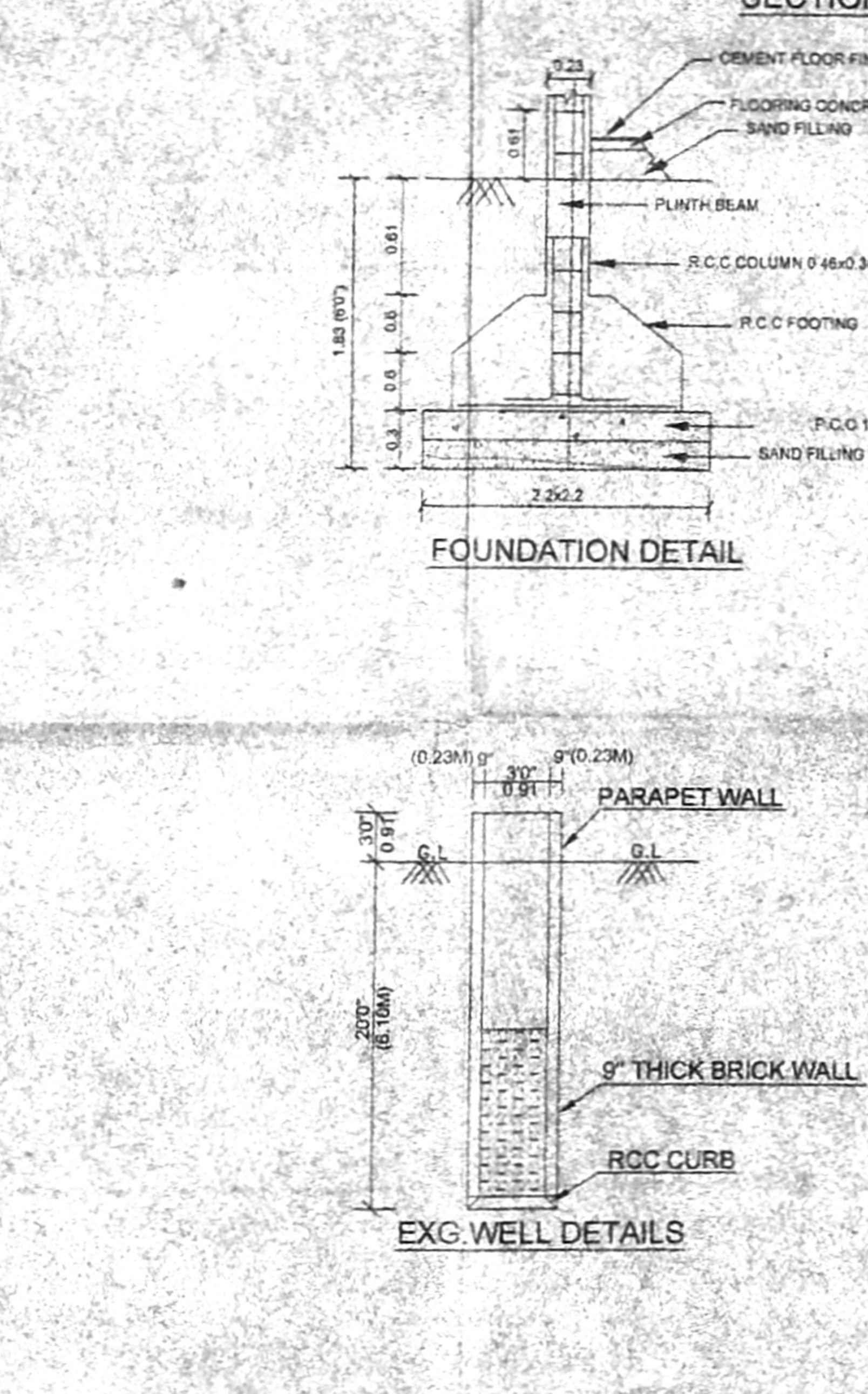
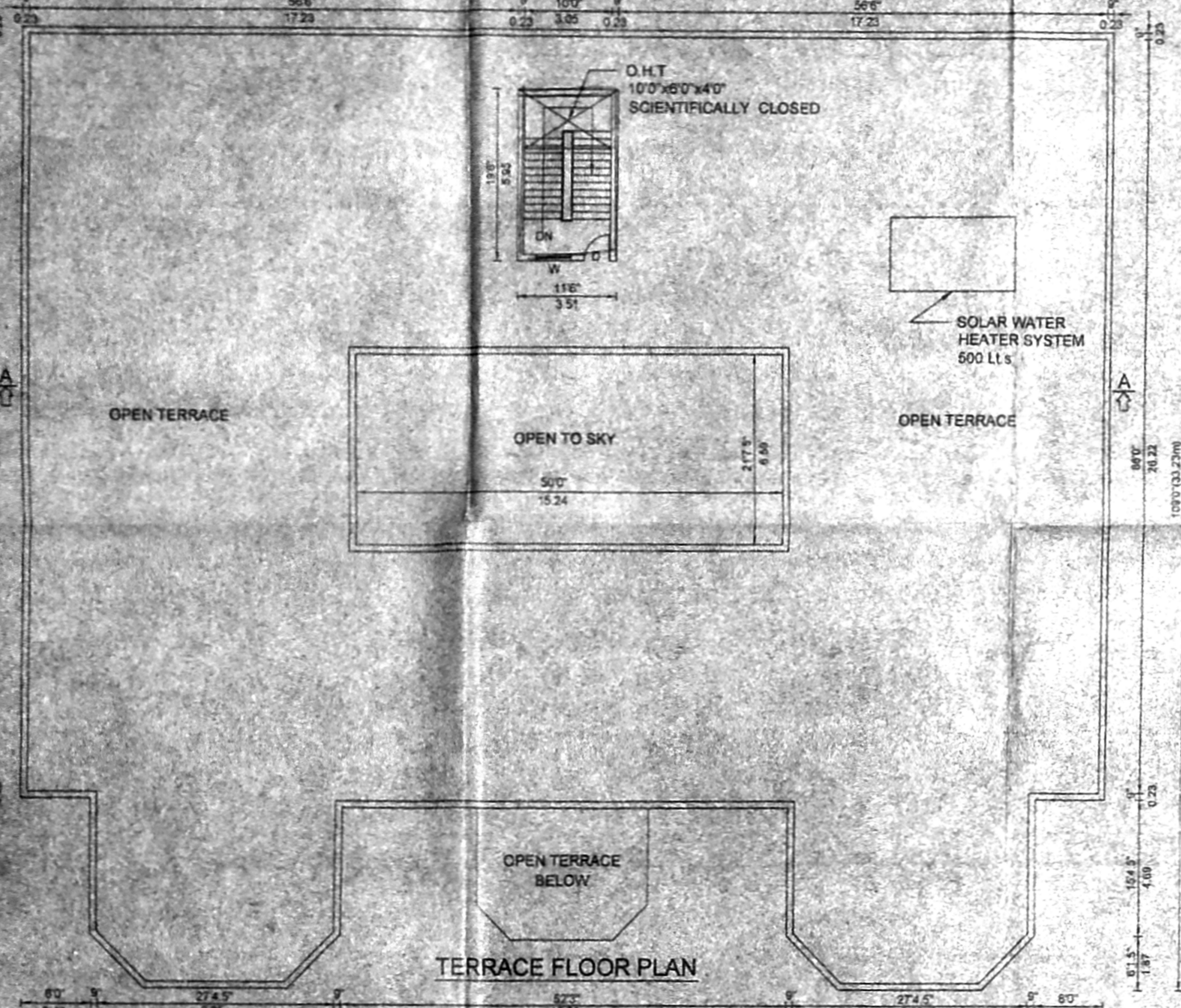
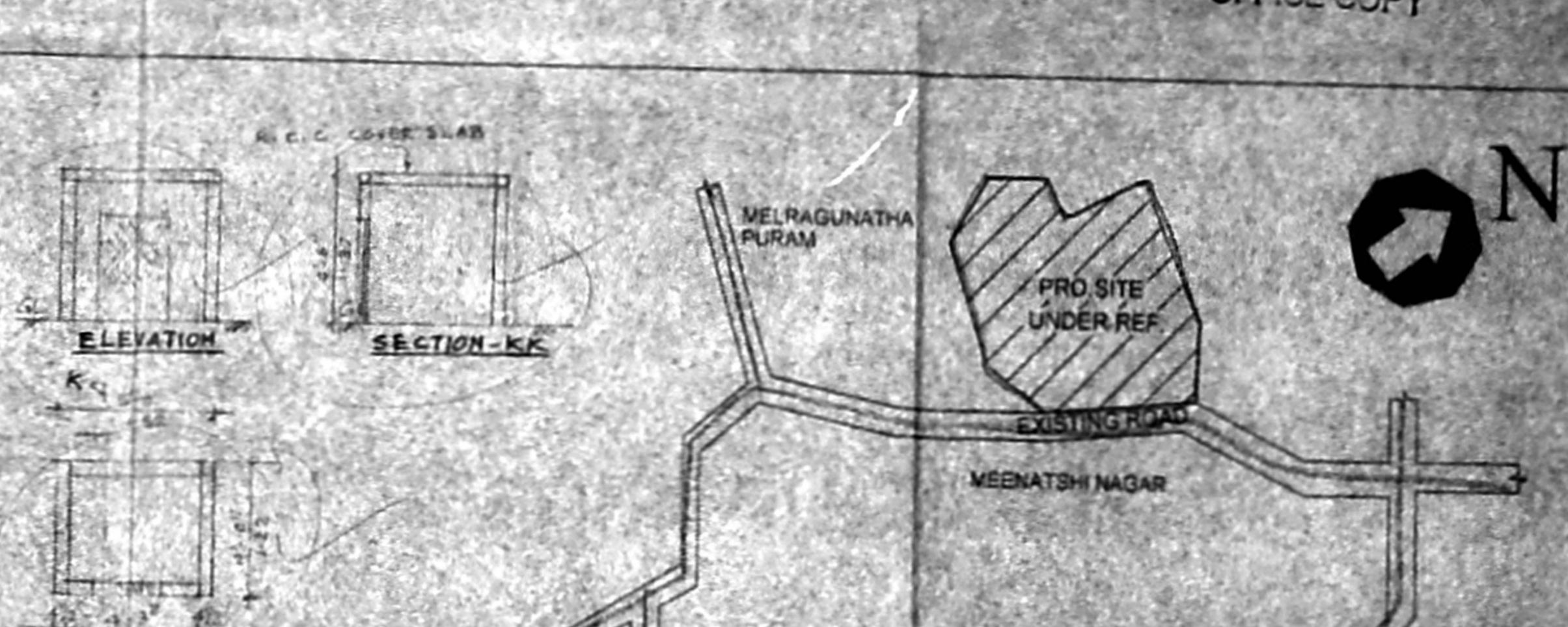
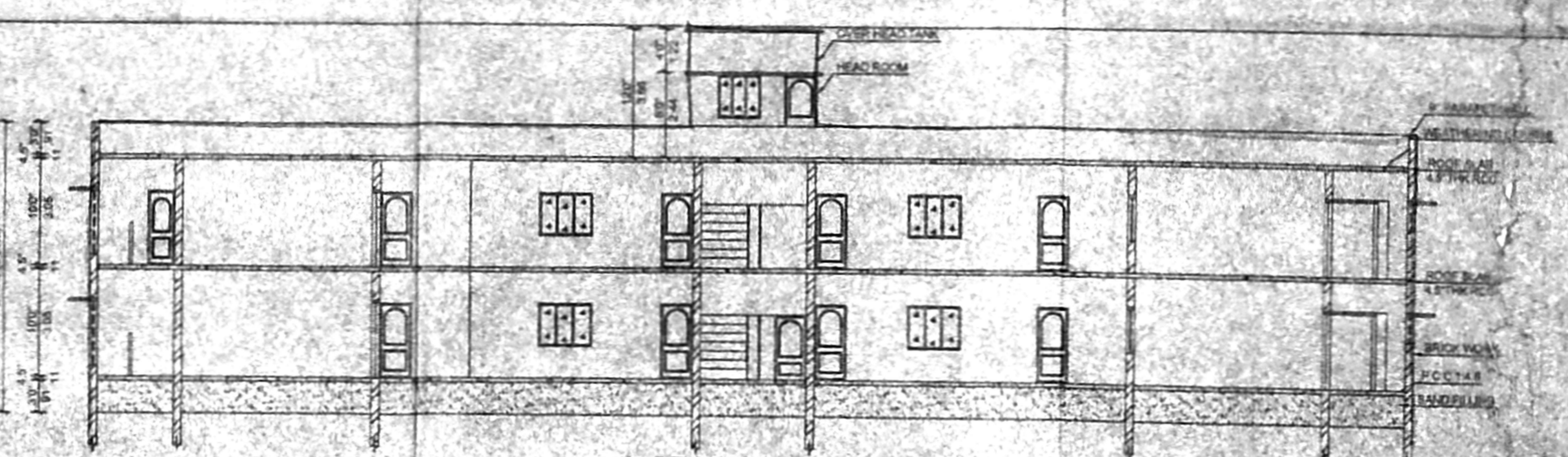
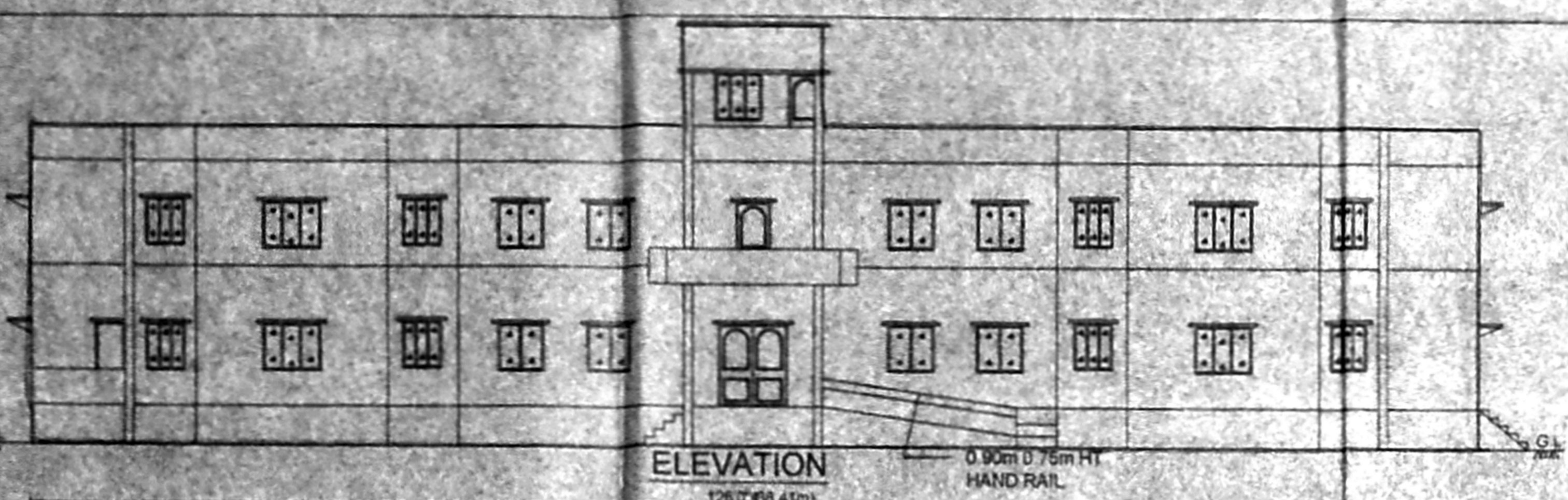

**SHEET 1**

**TITLE**  
PLAN SHOWING THE PROPOSED NURSERY AND PRIMARY SCHOOL BUILDING AT S.NO.27, SITUATED AT MANGADU VILLAGE, SRIPERUMBUTHUR TALUK, KANCHIPURAM DISTRICT  
EXG. BUILDING APPROVED BY CMDA VIDE LETTER NO. 24/2019/33004

**SCALE 1:100**

**SPECIFICATION**

FOUNDATION	R.C.C COLUMN WITH 8% OR MORE WITH C-15 MIX OF ABOVE P.C.C. BED
SUPER STRUCTURE	R.C.C FRAMED STRUCTURE BRICK WORK IN C.M 1:5 MIX USING FIRST CLASS BRICKS
A.C WORKS	UNTELE. BEAMS & SLABS ARE IN R.C.C 1:2:4 MIX WITH BRITISH STEEL REINFORCEMENT
ROOFING	R.C.C ROOF SLAB USING 20mm BLUE METAL IN 1:4 MIX AND TOP FINISHED WEATHERING COURSE
PLASTERING	ALL WALLS PLASTERED IN C.M 1:5 MIX. CEILING 1:3 MIX
FLOORING	C.C 1:4:8 MIX AND TOP FINISHING WITH MOSAIC TILES
WOOD WORK	ALL DOORS & WINDOWS ARE USING TEAK WOOD

**JOINERY DETAILS**

ED DOOR	5'0"x7'0"	1.20x1.10
MD DOOR	5'0"x7'0"	1.50x1.10
D DOOR	3'0"x7'0"	0.90x1.10
D2 DOOR	2'3"x7'0"	0.70x1.10
W WINDOW	4'0"x4'0"	1.20x1.20
W1 WINDOW	5'0"x4'0"	1.50x1.20
V VENTILATOR	2'0"x1'8"	0.75x0.45
V1 VENTILATOR	2'0"x2'0"	0.75x0.75
JOLLY	3'0"x4'0"	1.20x1.10

**AREA STATEMENT**

PLOT EXTEND (AS PER DOC)	32.1	82.5
PLOT EXTEND (AS PER SITE)	104.08.00	12.44 ACRES
EXG. GROUND FLOOR AREA	3692.825	369.77
EXG. FIRST FLOOR AREA	4488.825	448.87
EXG. HEAD ROOM AREA	247.25	24.72
EXG. TOTAL PLINTH AREA	10208.90	1020.89
PRO GROUND FLOOR AREA	1251.32	125.13
PRO FIRST FLOOR AREA	1231.00	123.10
PRO HEAD ROOM AREA	224.25	22.42
PRO CYCLE SHED	2400.00	240.00
PRO DINING HALL	4000.00	400.00
PRO TOTAL AREA	10653.85	1065.38
EXG. PORCH	337.70	33.77
PRO PORCH	254.00	25.40
PLOT COVERAGE	0.27%	D.P. 80.32
F.B.I	0.48	
TOTAL NO OF STUDENT		
NO OF TEACHER		

**LICENSED SURVEYOR**  
S. ATHIYAN, P.E.  
Civil Engineer  
C.No. 1, Licensed Surveyor No. 181  
C/O. Anand Engineering  
5, Nehru Road, Chennai-17. Ph: 2816824.  
Mobile: 9884824

**APPLICANT SIGN**  
S. Athiyayan  
Proprietor  
S. Anand Engineering  
5, Nehru Road, Chennai-17, India

**JUDIE CONSTRUCTIONS**  
Civil Engineers, Architects & Contractors  
S.P. Anna Plaza, No.56, Jonathan Street,  
R.A. Puram, Chennai-28.  
Ph: 24514632, 24542569 Cell: 9444087440, 3641148440